



Evergreen High School

The EHS "Cougar Pride" Marching Band
Performance Itinerary For:

CBA State Championships 1A-2A-3A – Monday, October 31st, 2016

Stocker Stadium, Grand Junction, Colorado

Visualize your SUCCESS!!

!!!! ALL: Please bring a sack lunch for Sunday lunch on the bus! !!!!

SUNDAY, OCTOBER 30, 2016

10:45 – Report to Bandroom

11:00 – Student Leaders load trailer

11:45 – Roll Call - Meet with Mr. Cruse and Staff in the Bandroom

11:45 – BUSES ARRIVE – at Evergreen High School for loading.

12:00 – Load buses by sections

- 2-4 chaperones per bus

12:30 – Depart for **Grand Junction, CO**. Estimated drive time is 4 hours. Adding a 30-minute rest stop, the total estimated travel time is 4 hours, 30 minutes.

5:30 – Dinner Buffet at **Pizza Hut**

705 Horizon Drive
Grand Junction, CO 81506
Phone: 970-243-7331

7:00 – Arrive at **La Quinta Inn & Suites Grand Junction** and check in.

2761 Crossroads Blvd
Grand Junction, CO 81506
Phone: 970-241-2929

7:30 – **Snacks or Popsicles** (or maybe hot chocolate if it's cold) by the pool at **La Quinta**

8:30 – **Senior Circle** at La Quinta

10:30 – **Lights Out!**

MONDAY, OCTOBER 31, 2016

7:00 – **Warm Buffet Breakfast** at the hotel.

8:30 – Board buses and transfer to **Grand Junction High School** football field for show run-throughs.

9:00-10:30 – **Show run-throughs** at Grand Junction High School

10:30 – Board buses and transfer to the **Colorado Bandmasters Association State Marching Band Festival** at Stocker Stadium.



Evergreen High School

1A-2A-3A State Championship Semifinals

Key: Hornline/Whole Band – **Hornline** – **Pit** – **Color Guard**

STAY FOCUSED AT ALL TIMES. (Lightly sing through your parts as a section – eyes closed as you meditate on your show drill) **Visualize your SUCCESS!!**

11:00 – Arrive at **Ralph Stocker Memorial Stadium** to eat and watch semi-final 2A band performances.
12th Street & North Avenue
Grand Junction, CO 81501

11:30 – **Subway Boxed Tailgate Lunch at Stocker Stadium**

12:00 – After lunch:

- Unload instruments and equipment (Student Leaders, Parents)
- Organize cases beside our trailer (Student Leaders)
- Place your instrument/jacket/shako by section in the area that Mr. Cruse designates
- Chaperones will place a plume in each hat and put a water bottle by each hat (EHSIMB)
- **ONE AND ONLY** Restroom Break before performance

1:00 – Full Band Stretch (Visual Staff)

1:20 – Visual Basics (Visual Staff) - **Body Warm-up Area A**

- **Hornline:** Visual Basics (Visual Staff)
- **Guard:** Body and Equipment warm-up (Guard Staff)

1:45 – **Pit:** Warm-up (Percussion Staff) - **Pit Warm-up Area A**

2:00 – Music Warm-up (Visual & Guard Staff) - **Music Warm-up Area A**

- **Hornline:** Music Warm-up, tune, check music sections of the show (Visual Staff)
- **Guard:** Body and Equipment warm-up (Guard Staff)

2:15 – Pit: Suit Up and begin moving to Entrance Gate

2:25 – Hornline: Suit Up (jacket, gloves, gauntlets) Guard – Rejoin band

2:30 – Pit report at the band entrance gate for prestage

2:30 – Transfer from Warm-up area - **Be focused at all times**

2:40 – Pre-stage for performance - **Visualize your SUCCESS!!**

2:45 – PERFORMANCE

After our performance:

- Watch semi-final performances by other bands. Please sit altogether. Be polite and quiet when other bands are performing.

3:45 – DMs report to the band entrance gate

4:00 – **Drum Major Retreat** – Listen to see which place we are in for Finals

After the DM Retreat, head back to buses:

- Put instruments into cases and cover pit equipment **quickly**
- Change into street clothes and neatly store uniforms on the bar.
- Eat and get ready for Finals which start at 7:30 for 3A

4:30 – **Dinner by Olive Garden** at the stadium

5:15 – **If there is time after dinner**, return to stands and support the 1A/2A bands in Finals

- We will let you know what time you need to be back and ready to go at the busses



Evergreen High School

EHS Instrumental Music

1A-2A-3A State Championship Finals

- ___ (-) 105 minutes – Full Band Stretch (Visual Staff)
- ___ (-) 85 minutes – Visual Basics (Visual Staff) - **Body Warm-up Area** ___
 - **Hornline:** Visual Basics (Visual Staff)
 - **Guard:** Body and Equipment warm-up (Guard Staff)
- ___ (-) 60 minutes **Pit:** Warm-up (Percussion Staff) - **Pit Warm-up Area** ___
- ___ (-) 45 minutes – Music Warm-up (Visual & Guard Staff) - **Music Warm-up Area** ___
 - **Hornline:** Music Warm-up, tune, check music sections of the show (Visual Staff)
 - **Guard:** Body and Equipment warm-up (Guard Staff)
- ___ (-) 30 minutes – **Pit: Suit Up and begin moving to Entrance Gate**
- ___ (-) 20 minutes – **Hornline: Suit Up (jacket, gloves, gauntlets) Guard – Rejoin band**
- ___ (-) 15 minutes – **Pit report at the band entrance gate for prestage**
- ___ (-) 15 minutes – Transfer from Warm-up area - **Be focused at all times**
- ___ (-) 5 minutes – Pre-stage for performance - **Visualize your SUCCESS!!**
- ___ (0) – **FINALS PERFORMANCE**

After our Finals Performance:

- Return to trailer/busses: You will have 15 minutes to put your instrument away
- Student Leaders finish helping parents load the trailer
- Finals will be a **full band retreat** (weather permitting) which means we will stay in full dress

8:45 – Band reports to the band entrance gate for Full Retreat staging

9:00 – Finals Full Band Retreat and Announcement of Awards

Approx. 10:00 – Depart for **La Quinta**

TUESDAY, NOVEMBER 1, 2016

7:00 – **Warm Buffet Breakfast** at the hotel. Following breakfast, check-out of the hotel.

8:30 – Board buses and depart for Evergreen High School

1:30 – **Arrive EHS Tuesday afternoon – Go home and rest up for school.**

Checklist of What to Bring:

- | | |
|---|---|
| ___ Black Socks | ___ Warm clothes/Band Hoodie |
| ___ Drillmasters | (it is predicted to be cold at night!) |
| ___ Your Uniform Bag (along with the uniform) | ___ Your Big Beautiful Mind filled |
| ___ Instrument along with oil, reeds, etc... | w/ Conscious Intention |
| ___ 2016 Show Shirt | ___ ☺ |
| ___ Street clothes to change into | ___ CONFIDENCE that you will SUCCEED!! |

Should inclement weather occur, times will be modified as needed. There is always a possibility that State Championships will be a one-shot show. Regardless of what happens, make sure that we leave behind no regrets and save nothing for another performance. Only leave behind the blood and intensity of our show as **WE ARE THE COUGAR PRIDE MARCHING BAND!!**

Body Warmup			Music Warmup			Pit Warmup			Perform	School	Seed
Time	Site	Move to Music Warmup	Time	Site	Move to On Deck	Time	Site	Move to On Deck			
1A Semi-Finals											
7:20	A	7:50	8:00	A	8:30	7:45	A	8:15	8:45	Gunnison	5
7:35	B	8:05	8:15	B	8:45	8:00	B	8:30	9:00	La Junta	6
7:50	A	8:20	8:30	A	9:00	8:15	A	8:45	9:15	Bayfield	2
8:05	B	8:35	8:45	B	9:15	8:30	B	9:00	9:30	Estes Park	1
8:20	A	8:50	9:00	A	9:30	8:45	A	9:15	9:45	Cedaredge	3
8:35	B	9:05	9:15	B	9:45	9:00	B	9:30	10:00	Monte Vista	4
									10:15	Break	
2A Semi-Finals											
9:05	A	9:35	9:45	A	10:15	9:30	A	10:00	10:30	Eaton	6
9:20	B	9:50	10:00	B	10:30	9:45	B	10:15	10:45	Delta	5
9:35	A	10:05	10:15	A	10:45	10:00	A	10:30	11:00	Elizabeth	7
9:50	B	10:20	10:30	B	11:00	10:15	B	10:45	11:15	D'Evelyn	3
10:05	A	10:35	10:45	A	11:15	10:30	A	11:00	11:30	Englewood	4
10:20	B	10:50	11:00	B	11:30	10:45	B	11:15	11:45	Montezuma-Cortez	2
10:35	A	11:05	11:15	A	11:45	11:00	A	11:30	12:00	Classical Academy	1
									12:15	1A/2A Semifinals Awards and Announcement of Finalist Bands	
									12:30	Lunch Break	
3A Semi-Finals											
11:35	A	12:05	12:15	A	12:45	12:00	A	12:30	1:00	Green Mountain	9
11:50	B	12:20	12:30	B	1:00	12:15	B	12:45	1:15	Durango	10
12:05	A	12:35	12:45	A	1:15	12:30	A	1:00	1:30	Harrison	6
12:20	B	12:50	1:00	B	1:30	12:45	B	1:15	1:45	Pueblo Centennial	7
12:35	A	1:05	1:15	A	1:45	1:00	A	1:30	2:00	Conifer	8
12:50	B	1:20	1:30	B	2:00	1:15	B	1:45	2:15	Thompson Valley	5
									2:30	Break	
1:20	A	1:50	2:00	A	2:30	1:45	A	2:15	2:45	Evergreen	4
1:35	B	2:05	2:15	B	2:45	2:00	B	2:30	3:00	Centaurus	1
1:50	A	2:20	2:30	A	3:00	2:15	A	2:45	3:15	Cañon City	3
2:05	B	2:35	2:45	B	3:15	2:30	B	3:00	3:30	Palisade	2
									3:45	CMU Maverick Stampde	
									4:00	3A Semifinals Awards and Announcement of Finalist Bands	
									4:15	Dinner Break	
1A Finals											
4:05	A	4:35	4:45	A	5:15	4:30	A	5:00	5:30	1A Final (3rd)	3
4:20	B	4:50	5:00	B	5:30	4:45	B	5:15	5:45	1A Final (2nd)	2
4:35	A	5:05	5:15	A	5:45	5:00	A	5:30	6:00	1A Final (1st)	1
2A Finals											
4:50	B	5:20	5:30	B	6:00	5:15	B	5:45	6:15	2A Final (4th)	4
5:05	A	5:35	5:45	A	6:15	5:30	A	6:00	6:30	2A Final (3rd)	3
5:20	B	5:50	6:00	B	6:30	5:45	B	6:15	6:45	2A Final (2nd)	2
5:35	A	6:05	6:15	A	6:45	6:00	A	6:30	7:00	2A Final (1st)	1
									7:15	Break	
3A Finals											
6:05	B	6:35	6:45	B	7:15	6:30	B	7:00	7:30	3A Final (5th)	5
6:20	A	6:50	7:00	A	7:30	6:45	A	7:15	7:45	3A Final (4th)	4
6:35	B	7:05	7:15	B	7:45	7:00	B	7:30	8:00	3A Final (3rd)	3
6:50	A	7:20	7:30	A	8:00	7:15	A	7:45	8:15	3A Final (2nd)	2
7:05	B	7:35	7:45	B	8:15	7:30	B	8:00	8:30	3A Final (1st)	1
									8:45	CMU Maverick Band	
									9:00	Full Retreat and Announcement of Awards	

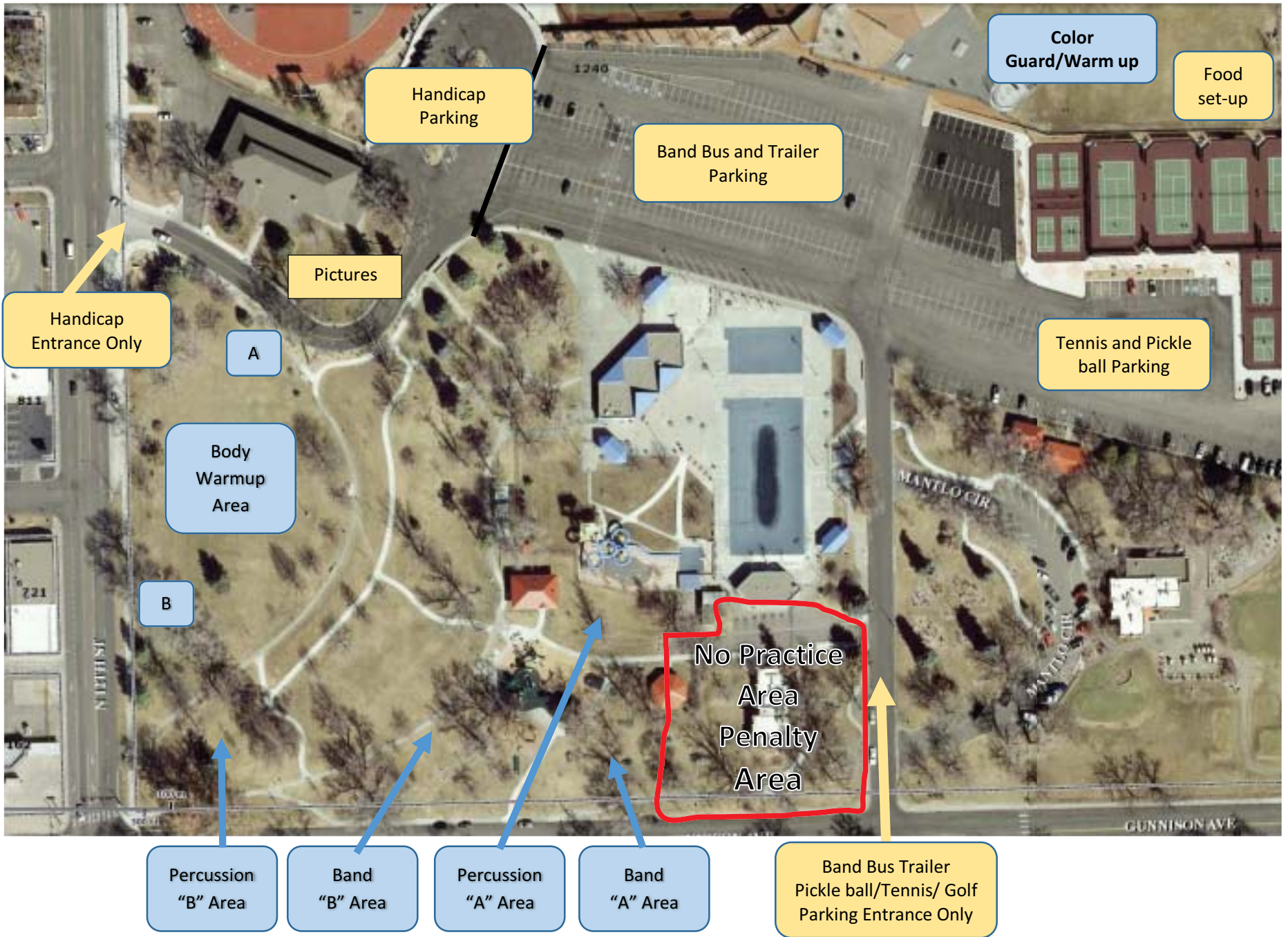

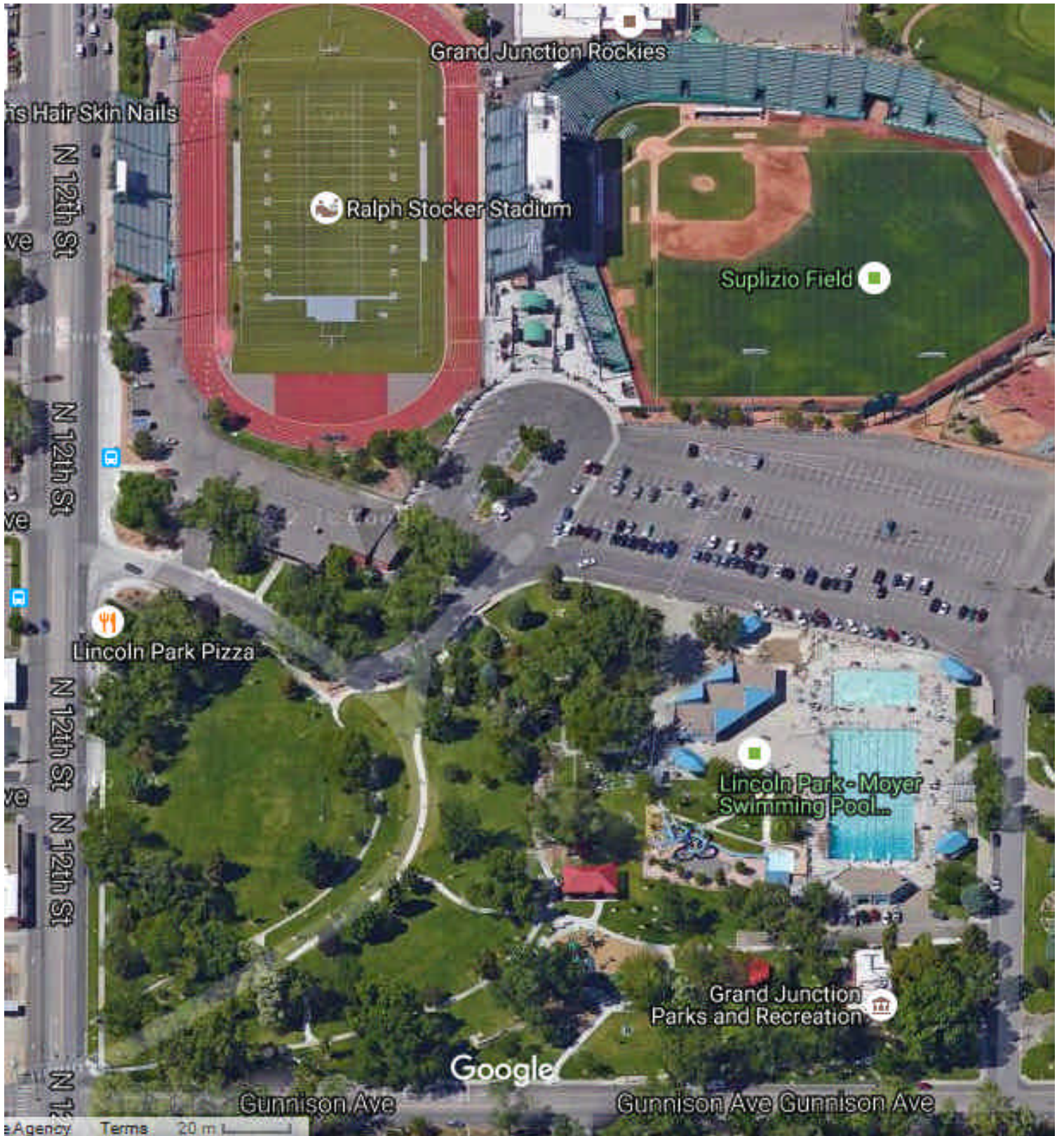

Grand Junction Rockies

Ralph Stocker Stadium

Suplizio Field

Lincoln Park Pizza

Lincoln Park-Moyer
Swimming Pool

Grand Junction
Parks and Recreation

Google

Gunnison Ave

Gunnison Ave Gunnison Ave

Agency Terms 20 m

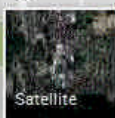
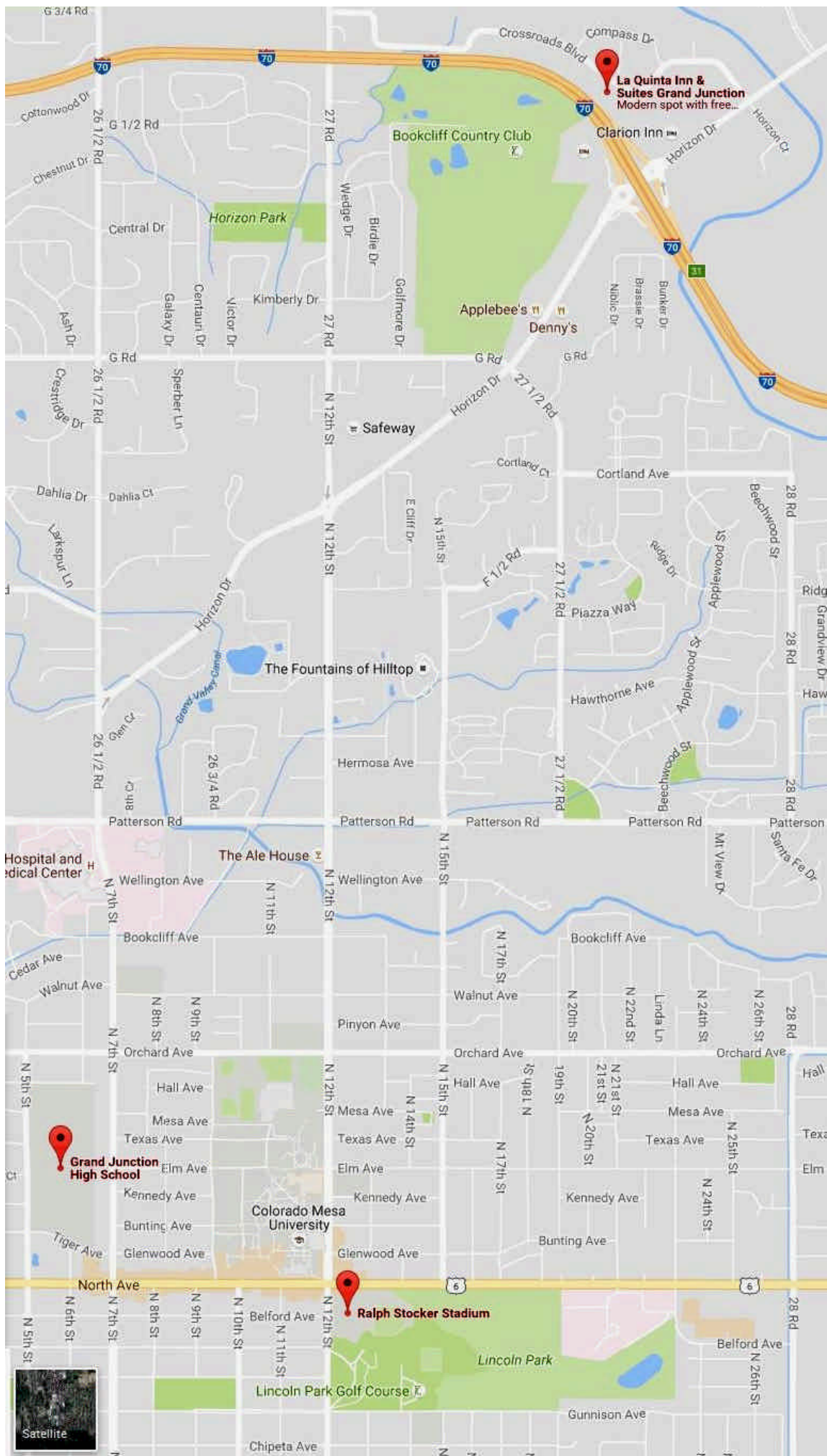

Colorado Bandmasters Association
State Marching Band Championships
Stocker Stadium, Grand Junction, Colorado
October 28, 2013

1A, 2A, 3A Directors Packet

Schedules- All semifinal and finals schedules are posted on the CBA marching band website.

Stocker Stadium- is located at North Avenue & N. 12th Street. Buses/equipment/cooking vehicles should turn east onto Gunnison Avenue to for access into the area. Refer to map.

Spectator Parking- handicapped parking is available from the entrance off of N12th Street, please refer to the map. All other spectator parking is on the streets in the area around Stocker Stadium.

Bus/Truck Parking- refer to the map for location and entrance. **No private vehicles will be allowed in this area for the safety of students.** Please plan with your boosters accordingly.

Cooking, Food Serving Area- the cooking/serving area is the east side of the lot east of the baseball stadium. This is the only area to be used. **The gazebo in Lincoln Park is off limits.**

Concessions- there will be concessions available in the stadium.

Patches/Souvenirs- Boomerang will be selling State patches, shirts, caps, hoodies, etc.

Music Warm Up - there are two areas labeled A and B the map. You have 30 minutes in your assigned area for music warm up. Please depart the warm up area on time as the time for the next group starts at your departure time.

Body Warm Up- - there are two areas labeled A and B the map. You have 30 minutes in your assigned area for body warm up. Please depart the warm up area on time as the time for the next group starts at your departure time.

Color Guard Warm Up- there is a field east of the baseball stadium for color guard warm up. There will be two portable light towers in this area at night. No Long Rangers, woodblocks, metronomes, etc. are allowed. This is the only location for color guard warm up.

Percussion Warm Up- There are designated warm up areas, this is the only place this can be done during your designated time. There are sidewalks leading to/from this area.

Stamping Policy- we will stamp the hands of students and bus drivers. We will not

stamp the hands of chaperones, truck drivers, boosters, etc. Each director will be given comp tickets to distribute as needed. Hand stamps will be honored for semifinals and finals.

CHSAA Passes- we will accept these passes at the gate for administrators, superintendents, etc. These will be honored for that person only.

Prestaging and exit- please stage your band and front ensemble one performance (15 minutes) before your performance time. Bands will enter at the back of the field or back half of the end zone from the south west. Bands will exit to the right (south) after their performance.

Band Guides- we will not have the manpower to provide guides. Please make sure you study map so you know the location of your assigned warm up area, stadium entrance, group picture site, etc.

Power- We will provide one power cord to the 50 yard line.

Pit/Prop Crews- we appreciate your limiting the number of parents helping with pit and props. Any abuse of this practice will result in extra parents being asked to leave the area.

Group Pictures- Travis Sutton Events Photography will be the official group photographer. All groups are **required** to take a group photo after semifinals and again after finals. This location will be next to the red barn.

Semifinals Awards- this will be a retreat for drum major only. They should be in uniform. Color guard captions, percussion captains are not allowed to participate in this retreat.

Finals Packets- packets for directors of all finalist bands will be handed out immediately after semifinals awards. Included in this packet will be schedules, retreat instructions and finals comp tickets.

Finals Retreat- the CMU Maverick drumline will play all of the bands into the stadium for the full band retreat. If your band is in finals, be prepared to march your band into the stadium in a parade block no wider than five yards. I suggest if you have a banner, have the banner at the front of your band.

Repair Van- Roper Music will provide emergency instrument repair.

Please feel free to contact me with questions:

Ken Ovrebo

Ovrebokj@Yahoo.com

719-429-1554 cell

Semifinals Ticket Prices:

Adults	\$10.00
Students	\$9.00
Seniors (60+)	\$9.00
Under 10	Free

Finals Ticket Prices:

Adults	\$11.00
Students	\$10.00
Seniors (60+)	\$10.00
Under 10	Free

Semifinal and Finals Combo Ticket Prices:

Adults	\$19.00
Students	\$17.00
Seniors (60+)	\$17.00
Under 10	Free